

1898 NCR Catalogue
Section on Class 79 Total-Adding Check and Detail Printing Registers
From \$175 to \$375

Ed- Note these are the early versions of the 400 class crank registers and are before the renumbering of 1908 and are thus only 2 digit model numbers. Most of these are fairly rare. Note the ones with clocks and partial printers and these are very desirable. Also, note the difference in the scroll case versus the Empire case that replaced scroll.

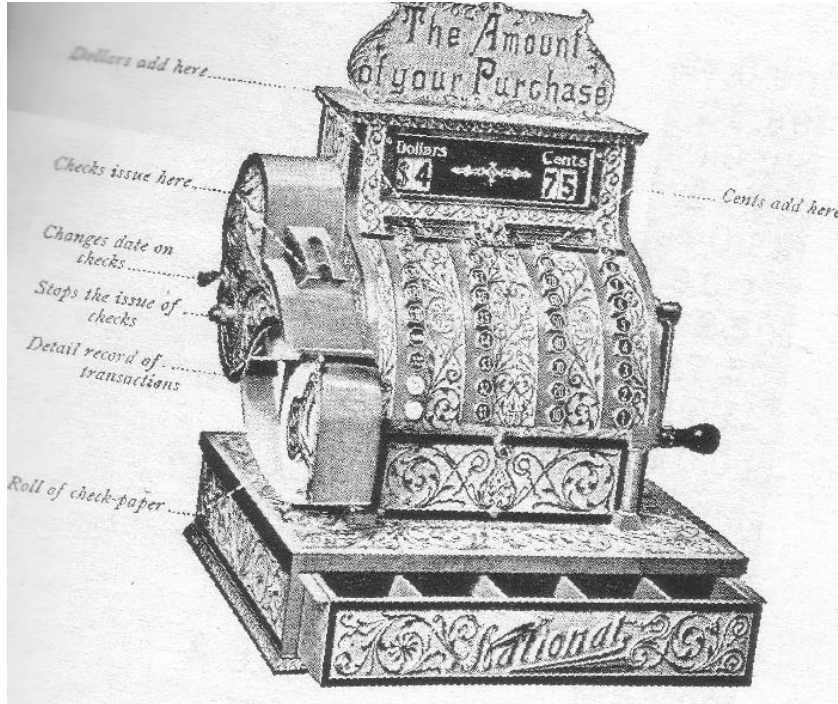

Diagram showing the features of the National Cash Register, No. 79
Scroll Design

Ed- Text on left side top to bottom

Dollars add here
Checks issue here
Change date on checks
Stops the issue of checks
Lid counter adds here
Detail register of transactions
Roll of check paper

Text on right side top to bottom

Cents add here



No. 75 Total-Adding Cash Register. CHECK PRINTING.

Ed- Note this plain case register is rare I have never seen one. This is only true for model #75.

Dimensions: 18 1/4 inches wide, 15 inches deep, 22 1/2 inches high.

Nineteen registering Keys.

Registers amounts from five cents to \$9.95.

Will be equipped with "No Sale" key when ordered.

When desired, special keys may be substituted for keys showing amounts.

In addition to indicating the amount of the sale, this register automatically prints upon a short paper check the consecutive number and the amount of the sale, or prints upon a detail strip (within the register) the amount of each transaction, but will not do both.

Enameled metal case.

Adding mechanism cannot be reset to zero.

Page 104

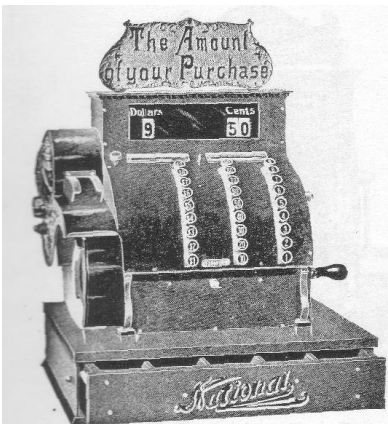

No. 76 Total-Adding Cash Register. CHECK PRINTING.

Dimensions: 18 1/4 inches wide, 15 inches deep, 22 1/2 inches high.

Ed- Note this plain case register is rare I have never seen one. This is only true for model #76.

Twenty-seven registering keys.

Registers amounts from one cent to \$9.99.

Equipped with special "No Sale" key.

Special keys may be substituted for keys showing amounts.

In addition to indicating the amount of the sale, this register automatically prints upon a short paper check the consecutive number and the amount of the sale, or prints the amount of the sale upon a detail strip, but not both.

Enameled metal case.

Adding mechanism cannot be reset to zero.

Page 105



No. 78 Total-Adding Cash Register. CHECK OR DETAIL PRINTING.
EMPIRE DESIGN CASE

Dimensions: 18 3/4 inches wide, 15 1/8 inches deep, 24 inches high.

Thirty-six registering keys.

Registers amounts from one cent to \$99.99.

Special keys may be substituted for keys showing amounts.

At the same operation, in addition to registering the amount of the sale, it

(1) Prints the amount of each sale upon a continuous detail strip of paper inside of the register or,

(2) When desired and so ordered, prints upon a paper check number of the check, and the amount, the date, the consecutive number of the check, and the name and address and business of the proprietor.

It will not print both the check and detail strip.

High-grade case, Empire design.

With all latest improvements.

Page 106

1898 Model,
New "Empire" Cabinet,
Total-Adding, Check-Printing Registers.

Views of Ends.

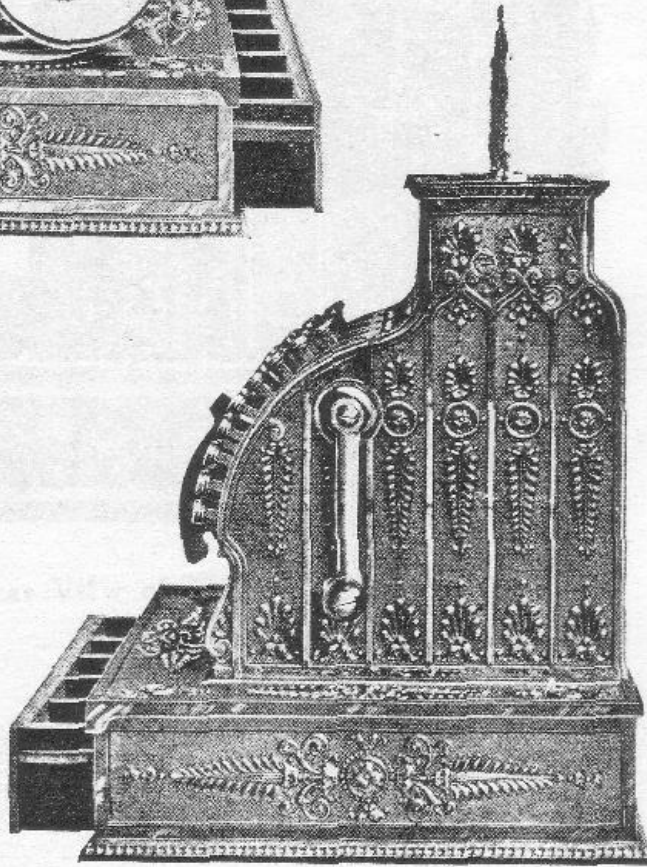



Rear View of New "Empire" Cabinet, 1898 Model.
Page 108



No. 80 Total-Adding Cash Register. CHECK AND DETAIL PRINTING.

Dimensions: 18 3/4 inches wide, 15 1/8 inches deep, 24 inches high.

Twenty-five registering keys.

Registers amounts from five cents to \$19.95.

Has five special keys, with individual registering devices for 07ding special transactions. Other special keys may be substituted for keys showing amounts.

In addition to recording and indicating the amount of the sale, by a single turn of the handle this register:

(1) Prints upon a paper check the consecutive number, the date, the name and the address of the storekeeper (or any other matter desired) and the amount of the purchase.

(2) Cuts off the check from a roll of paper and throws it out upon a metal table.

(3) Prints the amount of the purchase on a continuous strip of paper inside of the register.

High-grade case, Empire design.

With all latest improvements.

Page 109

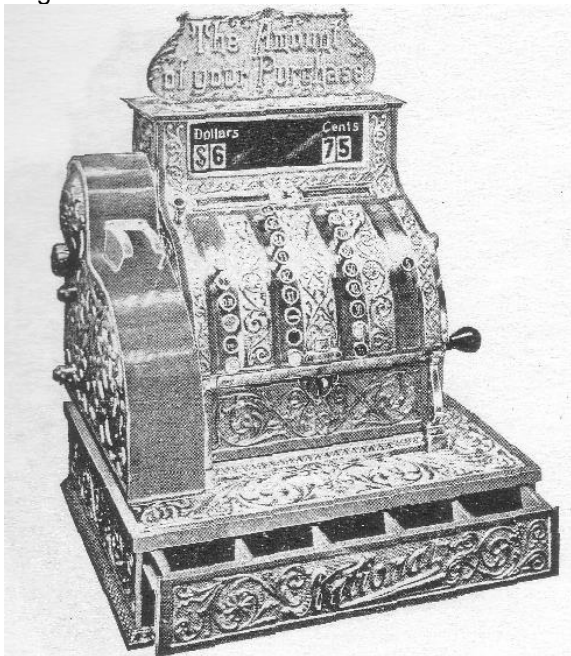

No. 85 Total-Adding Cash Register. CHECK AND STUB PRINTING.
SCROLL DESIGN

Dimensions: 18 3/4 inches wide, 15 1/8 inches deep, 24 inches high.

Twenty-five registering keys.

Registers amounts from five cents to \$19.95.

Has five special keys for recording special transactions. Other special keys may be substituted for keys showing amounts.

In addition to recording the amount, at the same operation this register:

(1) Automatically prints upon a paper check the amount of the sale, the consecutive number of the check, the day of the month, and the name and address of the proprietor, or any other matter desired.

(2) Prints upon a stub attached to the check the amount of the sale and the consecutive number.

(3) Cuts off the check and stub and throws them out upon a metal table.

High-grade case, Empire design (after January 1, 1898).

With all latest improvements.

Page 110

SAME photo

No. 84 Total-Adding Cash Register. CHECK AND DETAIL PRINTING.
SCROLL DESIGN

Dimensions: 18 3/4 inches wide, 15 1/8 inches deep, 24 inches high.

Twenty-five registering keys.

Registers amounts from five cents to \$19.95.

Has five special keys for recording special transactions. Other special keys may be substituted for keys showing amounts.

In addition to recording the amount, at the same operation this register:

(1) Prints upon a paper check the amount of the sale, the consecutive number of the check, the day of the month, and the name and address of the proprietor, or any other matter desired.

(2) Prints upon the back of the check the business card or any other matter desired.

(3) Cuts off the check and throws it out upon a metal table.

(4) Prints the amount of each sale in detail upon a continuous strip of paper inside of the register.

High-grade case, Empire design (after January 1, 1898).

With all latest improvements.

Page 111



No. 79 Total-Adding Cash Register. CHECK AND DETAIL PRINTING.

Dimensions: 18 3/8 inches wide, 15 1/8 inches deep, 24 inches high.

Thirty-six registering keys.

Registers amounts from one cent to \$99.99.

"Charge," "Paid Out," "Received on Account," and "No Sale" be substituted in place of the "\$90," "80," "\$70," and "\$60" keys, or special keys may be placed upon this register to show the sales made by each clerk.

In addition to indicating and recording the amount of the purchase, this register:

(1) Prints upon a paper check the consecutive number, the date, the name and the address of the storekeeper (or any other matter desired) and the amount of the purchase.

(2) Cuts off the check from a roll of paper and throws it out a metal table.

(3) Prints the amount of the purchase upon a continuous strip paper inside of the register.

High-grade case, Empire design.

With all latest improvements.

Page 112



No. 81 Total-Adding Cash Register.

SLIP AND DETAIL PRINTING.

Dimensions: 18 3/4 inches wide, 15 1/8 inches deep, 24 inches high.

Thirty-six registering keys.

Registers amounts from one cent to \$99.99.

The consecutive numbering device numbers to 9999.

At a single turn of the handle, in addition to recording and indicating the amount of the sale shown by the keys, this register:

- (1) Prints upon a charge slip, placed upon the small shelf at the side, amount of the sale, the consecutive number and the date.
- (2) Prints the amount of each sale upon a continuous detail strip inside of the register.

High-grade case, Empire design.

With all latest improvements.

Page 113

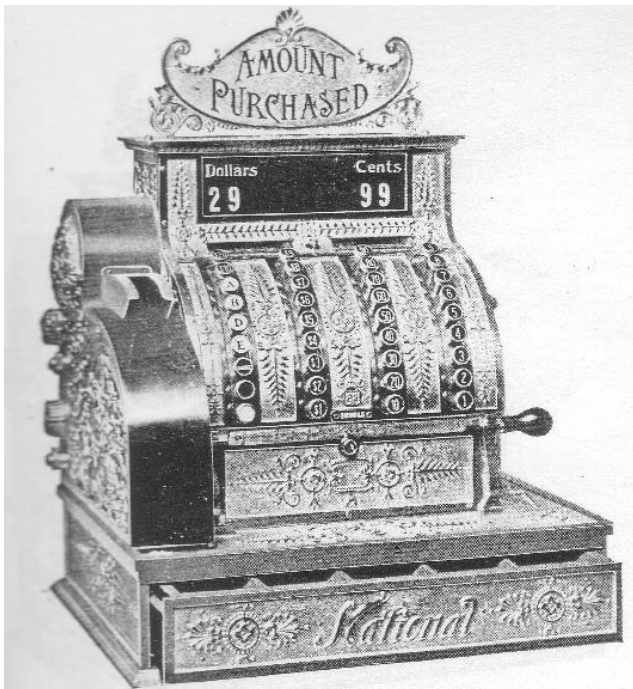

No. 82 Total-Adding Cash Register.

CHECK AND STUB PRINTING.

Dimensions: 18 3/4 inches wide, 15 1/8 inches deep, 24 inches high.

Thirty-six registering keys.

Registers amounts from one cent to \$99.99.

Special keys may be substituted for keys showing amounts.

The register, in addition to recording and indicating the amount of the sale at one operation:

- (1) Prints upon a paper check the amount of the sale, the consecutive number of the check, the day of the month, and the address of the proprietor, or any other matter desired.
- (2) Prints upon a stub attached to the check the amount of the sale and the consecutive number.
- (3) Cuts off the check and stub and throws them out upon a metal table.

On account of printing the stub the detail strip must be omitted.

High-grade case, Empire design.

With all latest improvements.

Page 114



No. 93 Total-Adding Cash Register. CHECK AND DETAIL PRINTING.

Dimensions: 18 3/4 inches wide, 15 1/8 inches deep, 24 inches high.

Thirty-six registering keys.

Registers amounts from one cent to \$99.99.

Special keys may be substituted for keys showing amounts.

Besides recording the amount, at one operation this register:

- (1) Prints upon a paper check the amount of the sale, the consecutive number of the check, the day of the month, and the address and business of the proprietor, or any other matter desired.
 - (2) Prints upon the back of the check the business card--o other matter desired.
 - (3) Cuts off the check and throws it out upon a metal table.
 - (4) Prints upon a continuous strip of paper, inside of the register, the amount of each sale in detail.
- When so ordered, this register may be equipped to print a stub instead of a detail strip. A change is then necessary, reducing printing space on the back.

High-grade case, Empire design.

With all latest improvements.

Page 115



No. 91 Total-Adding Cash Register. CHECK OR DETAIL PRINTING.
Ed- this is the scroll design again also showing a very rare clock.
 Dimensions: 25 1/2 inches wide, 15 1/8 inches deep, 24 inches high.

Forty-five registering keys,

Registers amounts from one cent to \$999.99.

Special keys may be substituted for keys showing amounts.

This register either has a detail-strip printer

Or prints upon a paper check the amount, the consecutive number and the date of the check, and the name, address and business of the proprietor. It cannot do both.

High-grade case, Empire design (after January 1, 1898)

With all latest improvements.

Page 116

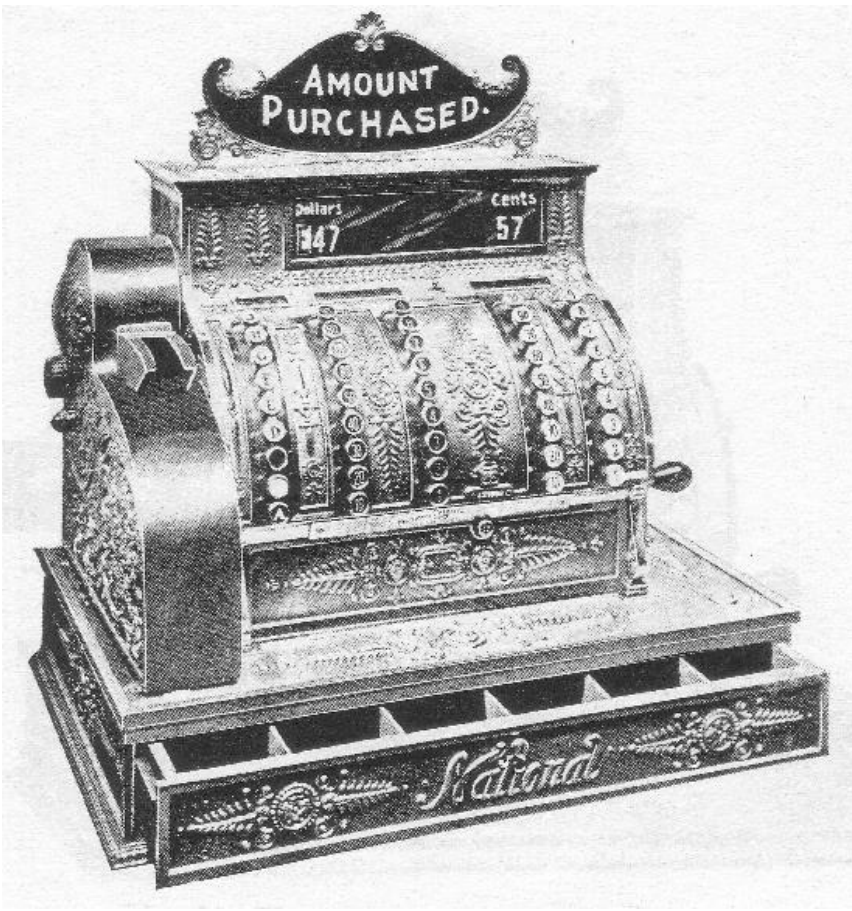

No. 92 Total-Adding Cash Register.
CHECK AND DETAIL PRINTING.

Dimensions: 25 1/2 inches wide, 15 1/8 inches deep, 24 inches high.

Forty-five registering keys.

Registers amounts from one cent to \$999.99.

Special keys may be substituted for keys showing amounts.

At a single turn of the handle, in addition to recording and indicating the amount of the sale, this register

(1) Prints upon a paper check the amount of the sale, the consecutive number of the check, and the name, address and business of the proprietor, or any other matter desired.

(2) Cuts off the check and throws it out upon a metal table.

(3) Prints upon a continuous strip of paper inside of the register, the amount of each sale.

High-grade case, Empire design.

With all latest improvements.

Page 117

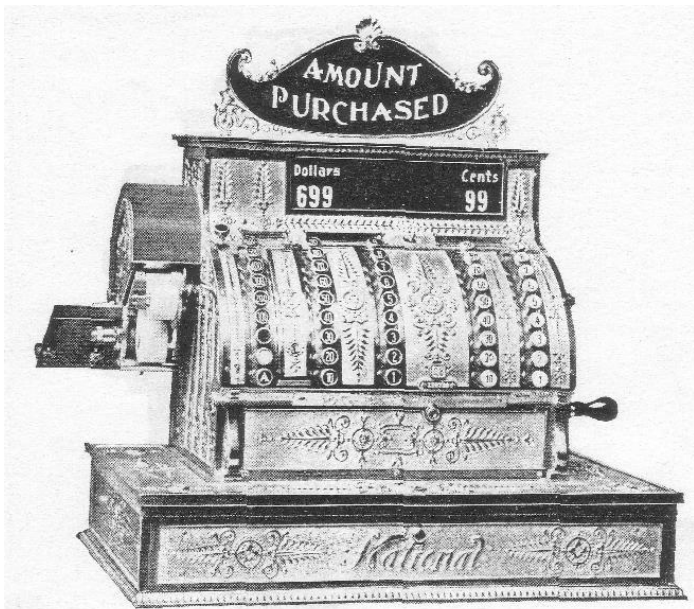

No. 93 Total-Adding Cash Register. SLIP AND DETAIL PRINTING.
Dimensions: 25 1/2 inches wide, 15 1/8 inches deep, 24 inches high.

Forty-five registering keys.

Registers amounts from one cent to \$999.99.

Special keys may be substituted for keys showing amounts.

In addition to recording and indicating the amount of the sale, at the same operation this register

(1) Prints upon a paper slip, placed upon the shelf at the side, the amount of the sale, the consecutive number and the date.

(2) Prints upon a continuous strip of paper, inside of the register, the amount of each sale.

High-grade case, Empire design.

With all latest improvements.

Page 118

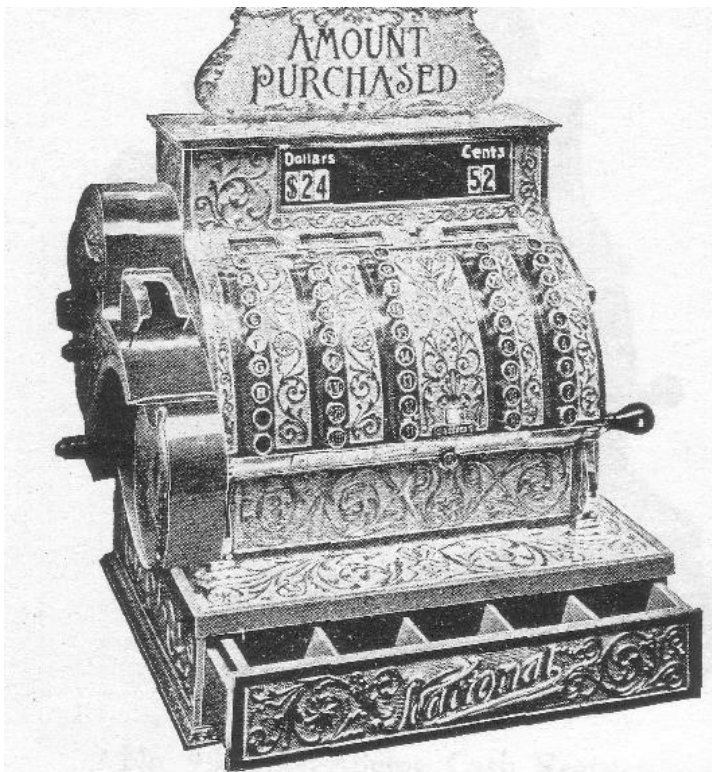

No. 94 Total-Adding Cash Register. CHECK AND STUB PRINTING. SCROLL DESIGN.
Dimensions: 25 1/2 inches wide, 15 1/8 inches deep, 24 inches high.

Forty-five registering keys.

Registers amounts from one cent to \$999.99.

Special keys may be substituted for keys showing amounts.

Besides recording and indicating the amount of the sale, at the same operation this register

(1) Prints upon a paper check the amount of the sale, the consecutive number of the check, the day of the month, and the name, address and business of the proprietor, or an), other matter desired.

(2) Prints upon a stub attached to the check the amount of the sale and the consecutive number.

(3) Cuts off the check and stub and throws them out upon a metal table.

On account of printing the stub the detail strip must be omitted.

High-grade case, Empire design (after January 1, 1898).

With all latest improvements.

Page 119



No. 95 Total-Adding Cash Register. CHECK AND DETAIL PRINTING. Scroll Design.

Dimensions: 25 1/2 inches wide, 15 1/8 inches deep, 24 inches high.

Forty-five registering keys.

Registers amounts from one cent to \$999.99.

Special keys may be substituted for keys showing amounts.

In addition to registering the amount, at the same operation this register:

(1) Prints upon a paper check the amount of the sale, the consecutive number of the check, the day of the month, and the name, address and business of the proprietor, or any other matter desired.

(2) Prints upon the back of the check the business card or any other matter desired.

(3) Cuts off the check and throws it out upon a metal table.

(4) Prints upon a continuous strip of paper, inside of the register, the amount of each sale in detail.

High-grade case, Empire design (after January 1, 1898).

With all latest improvements.

Page 120

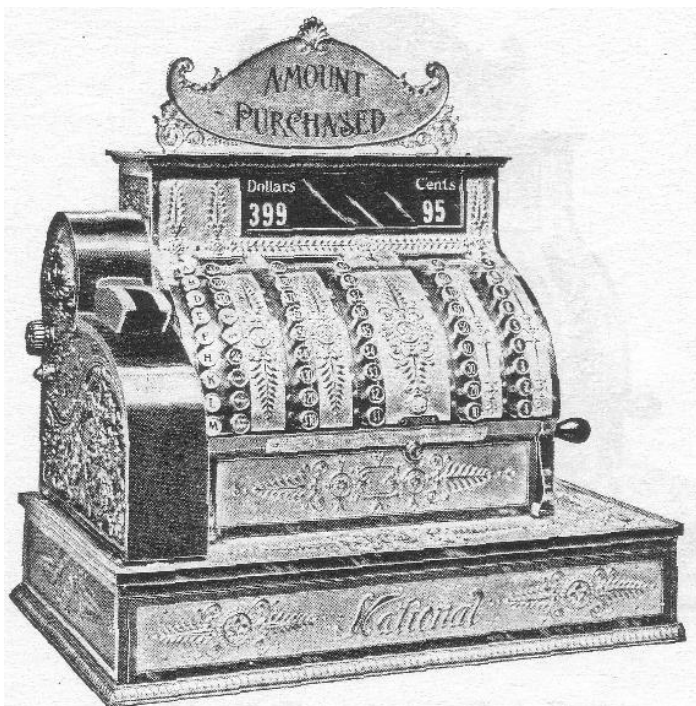

No. 96 Total-Adding Cash Register. CHECK OR DETAIL PRINTING.

Fifty-four keys.

Registers amounts from one cent to \$999.99.

The sixth bank contains only special keys. Other special keys may be substituted for keys showing amounts.

This register either prints upon a detail strip the amount of the sale, or prints upon a paper check the amount of the sale, the consecutive number and (late of the check, and the name, address and business of the proprietor. It cannot do both.

High-grade case, Empire design.

With all latest improvements.

Page 121

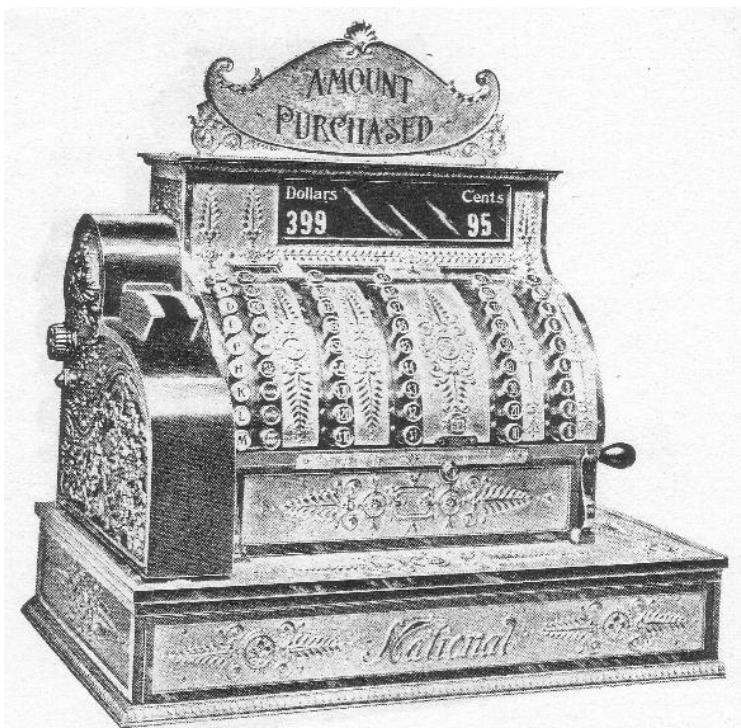

No. 97 Total-Adding Cash Register. CHECK AND DETAIL PRINTING,
Dimensions: 25 1/2 inches wide, 15 1/8 inches deep, 24 inches high.

Fifty-four keys,

Registers amounts from one cent to \$999.99.

The sixth bank contains only special keys. Other special keys may be substituted for keys showing amounts.

This register at one operation:

- (1) Prints upon a paper check the amount of the sale, the consecutive number of the check, the day of the month, and the name, address and business of the proprietor, or any other matter desired.
- (2) Cuts off the check and throws it out upon a metal table.
- (3) Prints upon a continuous detail strip, inside of the register, the amount of each sale.

High-grade case, Empire design.
 With all latest improvements.
 Page 122

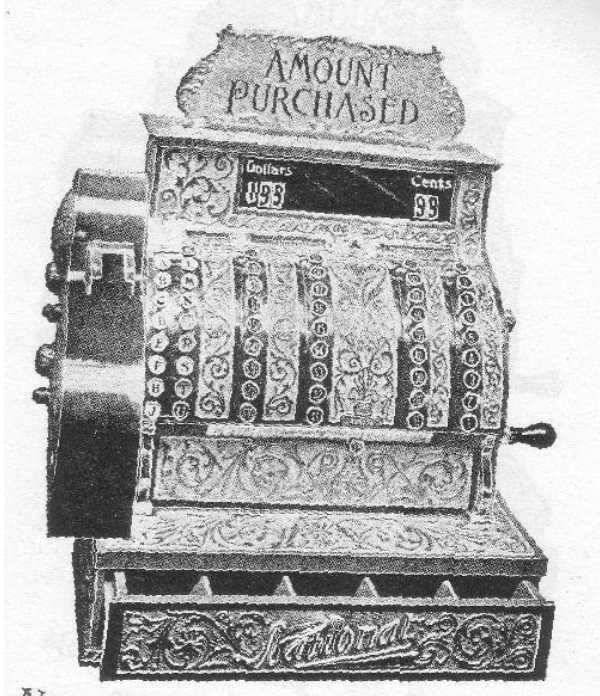

No. 98 Total-Adding Cash Register. CHECK AND STUB PRINTING. SCROLL DESIGN.
 Dimensions: 25 1/2 inches wide, 15 1/4 inches deep, 24 inches high.

Fifty-four keys.
 Registers amounts from one cent to \$999.99.
 The sixth bank contains only special keys.
 Other special keys may be substituted for keys showing amounts.
 This register ar one operation:

- (1) Prints upon a paper check the amount of the sale, the consecutive number of the check, the day of the month, and the name, address and business of the proprietor, or an), other matter desired.
 - (2) Prints upon a stub attached to the check the amount of the sale and the consecutive number.
 - (3) Cuts off the check and stub and throws them out upon a metal table.
- On account of printing the stub the detail strip must be omitted.

High-grade case, Empire design (after January 1, 1898).
 With all latest improvements.
 Page 123

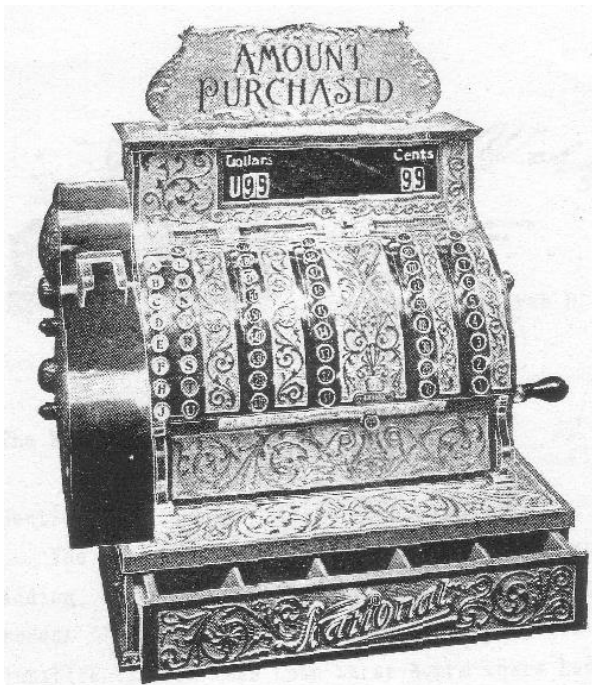

No. 99 Total-Adding Cash Register. CHECK AND DETAIL PRINTING.
Dimensions: 25 1/2 inches wide, 15 1/4 inches deep, 24 inches high.

Fifty-four keys.

Registers amounts from one cent to \$999.99.

The sixth bank contains only special keys. Other special keys may be substituted for keys showing amounts.

This register at one operation:

- (1) Prints upon a paper check the amount of the sale, the consecutive number of the check, the day of the month, and the name, address and business of the proprietor, or any other matter desired.
- (2) Prints upon the back of the check the business card or any other matter desired.
- (3) Cuts off the check and throws it out upon a metal table.
- (4) Prints upon a continuous strip of paper, inside the register, the amount of each sale in detail.

High-grade case, Empire design (after January 1, 1898).

With all latest improvements.

Page 124

No' 98 -FOtal-Addffig, Cash l~e ,

CHECK "o STU~q pt,M R'Ster.

Dj~,qENSION"; 25,?~, inch" .

15 " , - 6 "l"Cle

Fifty-foll 24 !"ches d,,P,

r 171che,

Registers high.

The si, ano",,ts fro

MaY th bark, ,n ,,e cent to \$999.99.

be substituted colltains OU]

This regist for keys sh ~' sPecial ke

Piving amount ys - Other SPecial keys

(1) p a, "o OPeratior, S.

"nts UP011 a

Secutive

Umber of P'Pcl check the amount of
address , d busirless the check,th the sa],

(2) rilltS UpOll If th) the c6n

Sa e and a e Proprietor

I StIJ6 e ay of the month, and the

the conse, - attached ' . t or aUY other Dame

(3) ?tlve matter desir.d.
Cuts OJT th' UuMber. 0 the 'heck the
a metal table e check, alnoul Of the
a lvith its stub, ai~d throlvs then, out
Ccount Of
Zh-grad printi,,g the stub Upoll
117i- all , e case, E'llpire des~ , the detail Str,
th I test iMprovenjents"gu (after jaUU, 'P must be
123 ry 1, 1898).Omitted.

No. 99 Total-Adding Cash Register.

CHECK AND DETAIL PRINTING.

25Y2 inches wide, DiMENSIONS 15~1~ inches deep,

24 inches high.

Fifty-four keys.

Registers amounts from one cent to \$999.99.

The sixth bank contains only special keys. Other special keys may be substituted for keys showing amounts.

This register at one operation

(i) Prints upon a paper check the amount of the sale, the consecutive number of the check, the day of the month, and the name, address and business of the proprietor, or any other matter desired.

(2) Prints upon the back of the check the business card or any other matter desired.

(3) Cuts off the check and throws it out upon a metal table.

(4) Prints upon a continuous strip of paper, inside the register, the amount of each sale in detail.

High-grade case, Empire design (after January 1, 1898).

With all latest improvements.

124